A

Additional Function

Clockwise rotation Limit swith setting

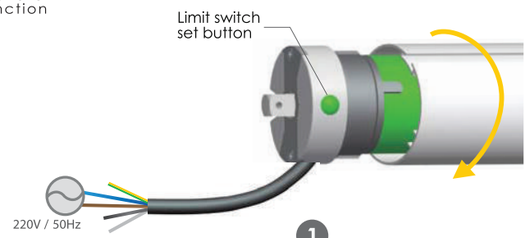

1

When the brown wire and blue wire connect with 220v/50hz, the drive adapter will rotate in a clockwise direction

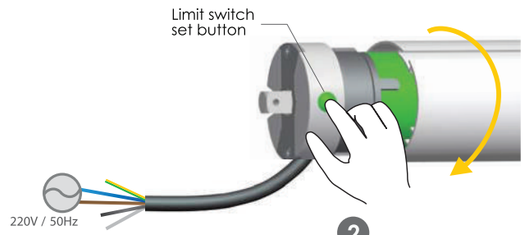

2

When the drive adapter rotate in a clockwise direction or stop(the brown wire and blue wire connect with 220v/50hz), press the setting button in the limit head, the motors will rotate in a clockwise direction

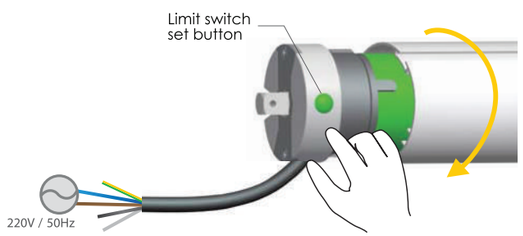

3

Release the setting button in the limit head namely confirm clockwise limit position

Repeat step 2 and step 3 namely can accurate setting clockwise limit position

A

Additional Function

Counter-clockwise rotation Limit swith setting

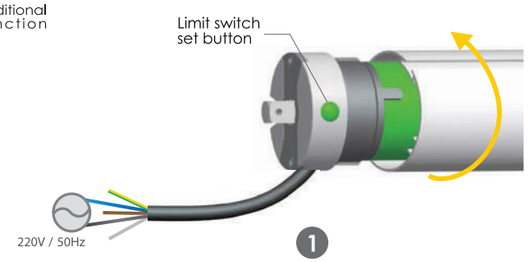

1

When the black wire and blue wire connect with 220v/50hz, the drive adapter will rotate in a reverse direction

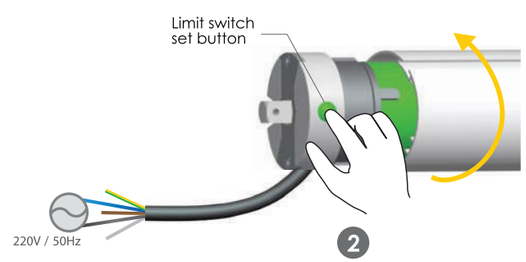

2

When the drive adapter rotate in a reverse direction or stop(the black wire and blue wire connect with 220v/50hz), press the setting button in the limit head, the motors will rotate in a reverse direction

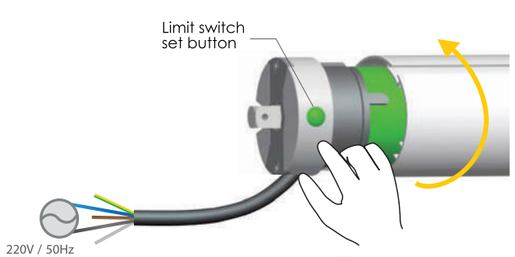

3

Release the setting button in the limit head namely confirm reverse limit position

Repeat step 2 and step 3 namely can accurate setting reverse limit position

DOOYA Wired

CE FC

All controls support 230V/50Hz & 120V/60Hz

AC TUBULAR MOTOR

B: Button Electronic
Electronic Limit +
Resistance and stop function

B-type motors Tubular Motor
Specification

Version No. : A/00

T

Technical Support

Setting limit switch method

Setting limit switch method 1

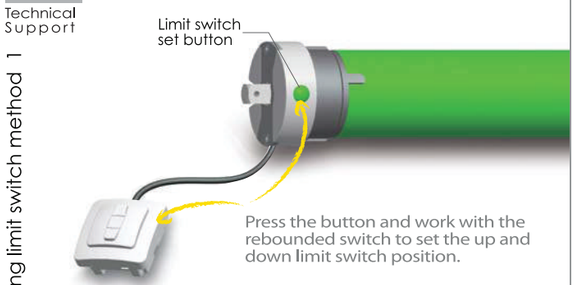

Press the button and work with the rebounded switch to set the up and down limit switch position.

DC59
Single manual switch (mechanic)

Setting limit switch method 2

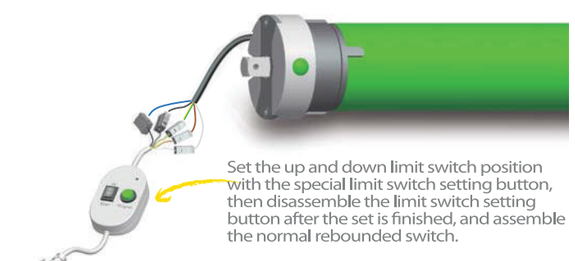

Set the up and down limit switch position with the special limit switch setting button, then disassemble the limit switch setting button after the set is finished, and assemble the normal rebounded switch.

DC270
Limit-setting switch

T

Technical Support

Circuit installation

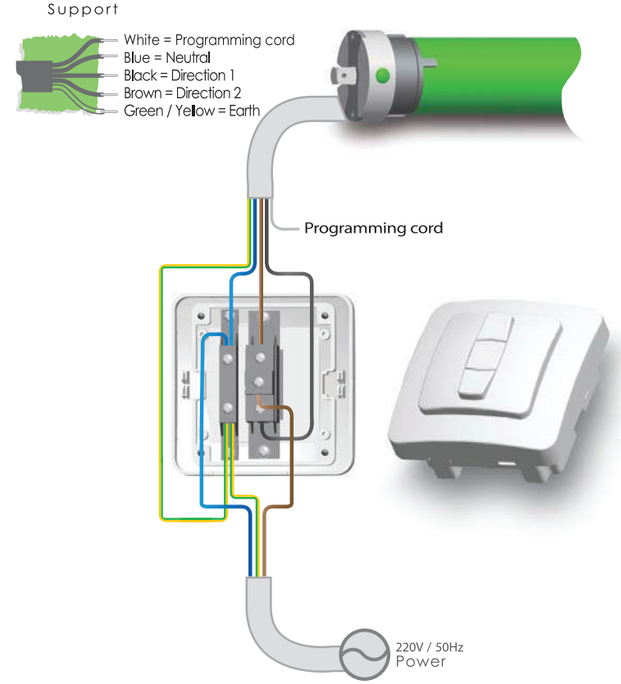
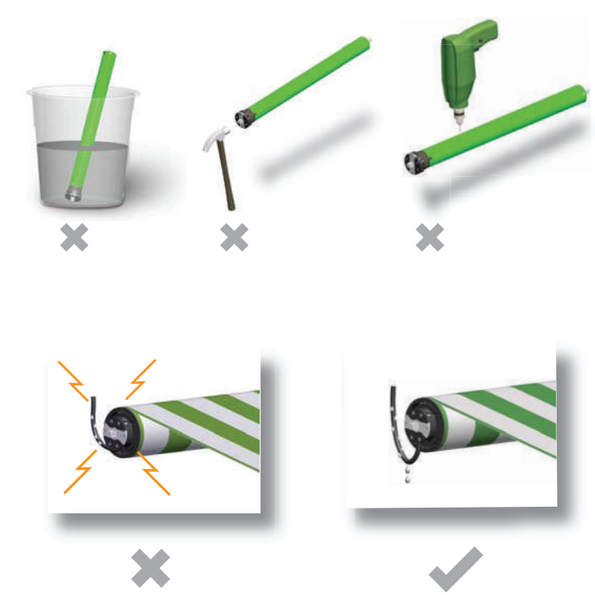
Attention